

# State Road 21 Bridge Replacement in Clay County

## At Crossing of Black Creek South Prong

This Florida Department of Transportation project in Clay County was planned and funded in an effort to replace a bridge traveled over by thousands of commuters every day south of Middleburg and north of Keystone Heights. In the project area, State Road 21 is a two lane roadway spanning nearly twenty miles from State Road 16 (Middleburg) to State Road 100 (Keystone), serving the community as the main north and south connection.

This project includes the following:

- Full replacement of the existing bridge (#710940) over the south prong of Black Creek
  - Existing bridge (between Turkey Trot Road and Dade Road) built in 1948
- New bridge construction on the east side of the existing bridge
  - Traffic can continue to move north and south on State Road 21 and over the existing bridge while new bridge is built
  - **Requires no detour**
- Alignment of new bridge will result in slight curvature of State Road 21 to the east where new bridge is integrated with the existing lanes and traffic pattern of State Road 21 to the north and south of the project

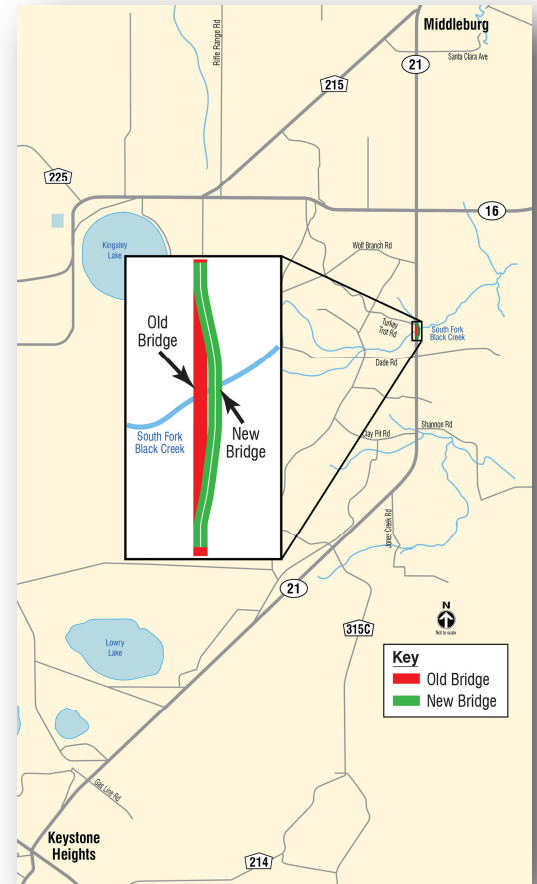

At an approximate cost of \$3.3 million, this project should take approximately one year to complete, barring any weather delays or other unforeseen circumstances. A contractor will be selected in the Fall of 2017 and work is expected to begin in early 2018 with an estimated completion in early 2019.

Information on this project is available at [www.nflroads.com](http://www.nflroads.com). The FDOT urges motorists to follow the speed limits and stay within the limits of orange cones and barrels while traveling through construction zones.

*\*Current view of project site/bridge*

**Begins:** Spring 2018  
**Length:** Less than 1 mile of roadway impacted  
**Contractor:** TBD (selection in Fall 2017)

**Completion:** Spring 2019  
**Cost:** \$3.3 million approx.

Questions? Contact Public Information Specialist Mary Justino at [Mary.Justino@dot.state.fl.us](mailto:Mary.Justino@dot.state.fl.us) or call (904) 831-FDOT.

